

# ECONS 102-1 YIN EVALUATION SUMMER 2011

## Item Analysis: Overall instructor

Label	Frequency	Percent
very good	14	70.00
good	6	30.00
satisfactory	0	0.00
poor	0	0.00
very poor	0	0.00
Total Valid	20	100.00

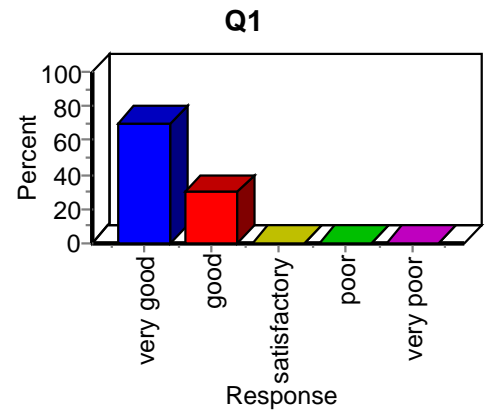

## Item Analysis: Overall course

Label	Frequency	Percent
very good	10	50.00
good	10	50.00
satisfactory	0	0.00
poor	0	0.00
very poor	0	0.00
Total Valid	20	100.00

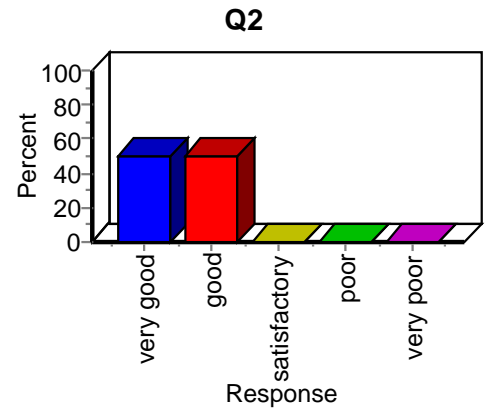

## Item Analysis: Teaching effectiveness

Label	Frequency	Percent
almost always effective	15	75.00
usually effective	5	25.00
sometimes effective	0	0.00
rarely effective	0	0.00
almost never effective	0	0.00
Total Valid	20	100.00

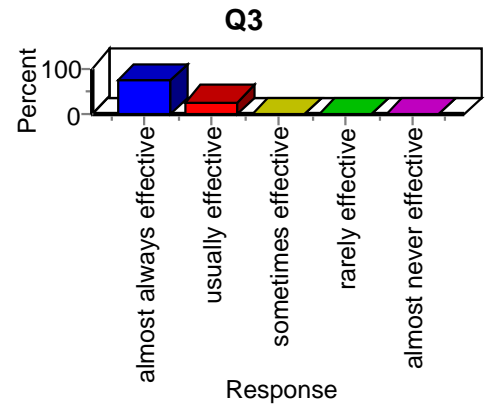

# ECONS 102-1 YIN EVALUATION SUMMER 2011

## Item Analysis: Amount learned in course

Label	Frequency	Percent
an exceptional amount	9	45.00
more than usual	11	55.00
about as much as usual	0	0.00
less than usual	0	0.00
almost nothing	0	0.00
Total Valid	20	100.00

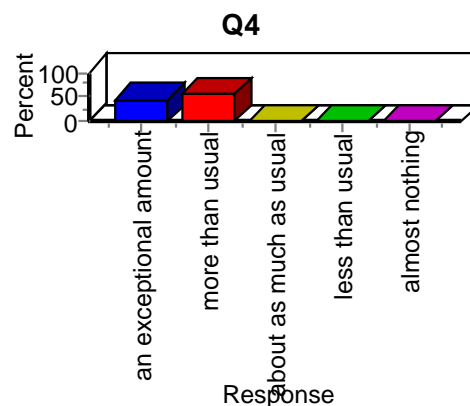

## Item Analysis: Instructor speaks clearly

Label	Frequency	Percent
almost always	9	45.00
more than half of the time	10	50.00
about half of the time	1	5.00
less than half of the time	0	0.00
almost never OR DOES NOT APPLY	0	0.00
Total Valid	20	100.00

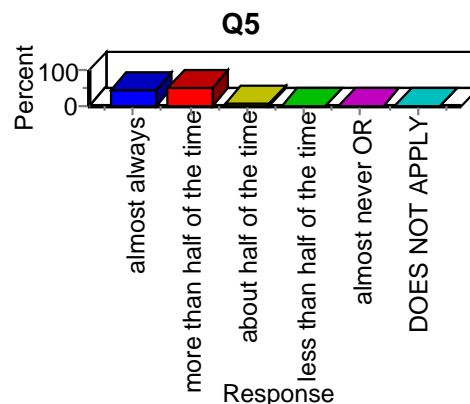

## Item Analysis: Treated with respect

Label	Frequency	Percent
Strongly Agree	18	90.00
Agree	2	10.00
Uncertain	0	0.00
Disagree	0	0.00
Strongly Disagree	0	0.00
Total Valid	20	100.00

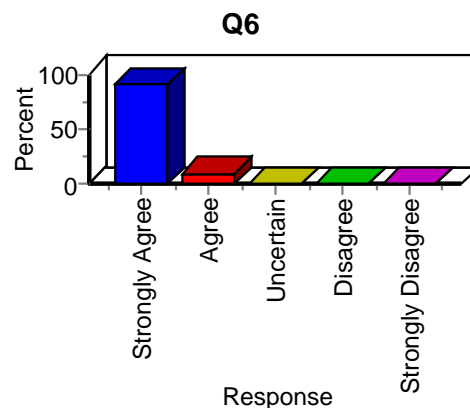

# ECONS 102-1 YIN EVALUATION SUMMER 2011

## Item Analysis: Text/Readings useful

Label	Frequency	Percent
extremely useful	4	20.00
very useful	5	25.00
somewhat useful	8	40.00
not very useful	0	0.00
nearly useless	2	10.00
not applicable	1	5.00
Total Valid	20	100.00

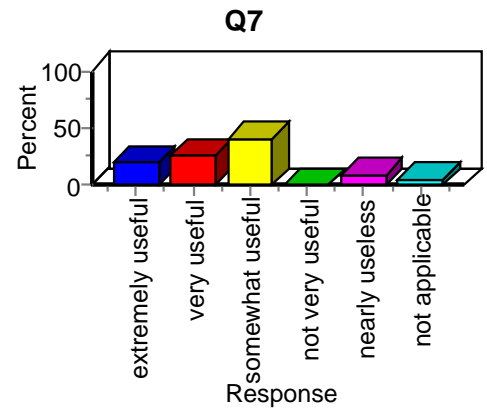

## Item Analysis: Outside assignments

Label	Frequency	Percent
almost always useful	15	75.00
usually useful	4	20.00
sometimes useful	1	5.00
rarely useful	0	0.00
almost always useless	0	0.00
not applicable	0	0.00
Total Valid	20	100.00

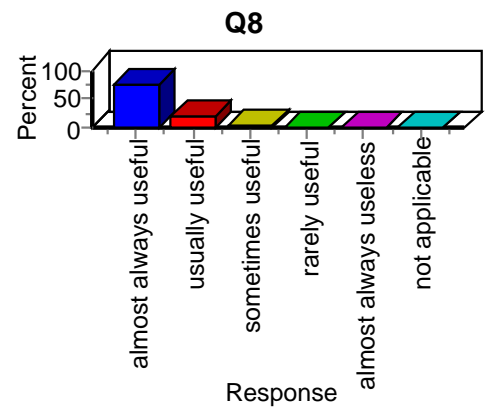

## Item Analysis: In class assignments

Label	Frequency	Percent
almost always useful	13	65.00
usually useful	6	30.00
sometimes useful	1	5.00
rarely useful	0	0.00
almost always useless	0	0.00
Total Valid	20	100.00

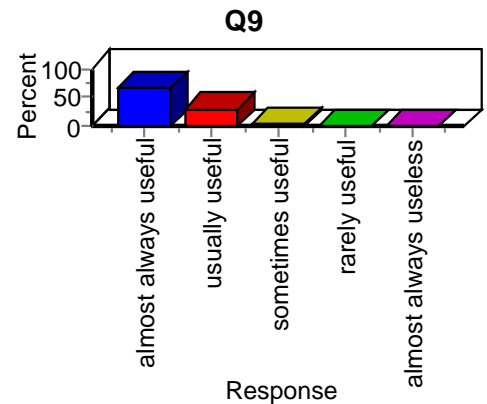

# ECONS 102-1 YIN EVALUATION SUMMER 2011

## Item Analysis: Class hours per week

Label	Frequency	Percent
under 2	0	0.00
2-3	1	5.00
4-5	4	20.00
6-7	4	20.00
8-9	5	25.00
10-11	4	20.00
12-13	0	0.00
14-15	1	5.00
16-17	1	5.00
18-19	0	0.00
20-21	0	0.00
22 or more	0	0.00
Total Valid	20	100.00

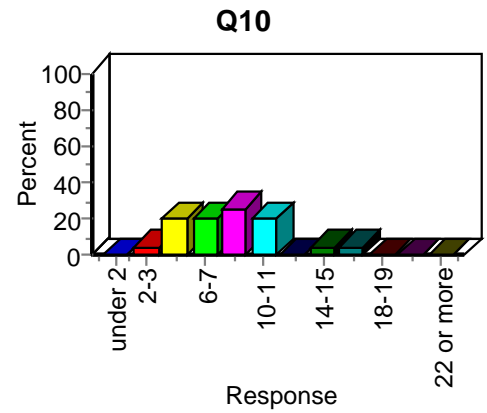

## Item Analysis: Valuable hours

Label	Frequency	Percent
Under 2	0	0.00
2-3	3	15.00
4-5	6	30.00
6-7	3	15.00
8-9	5	25.00
10-11	2	10.00
12-13	1	5.00
14-15	0	0.00
16-71	0	0.00
18-19	0	0.00
20-21	0	0.00
22 or more	0	0.00
Total Valid	20	100.00

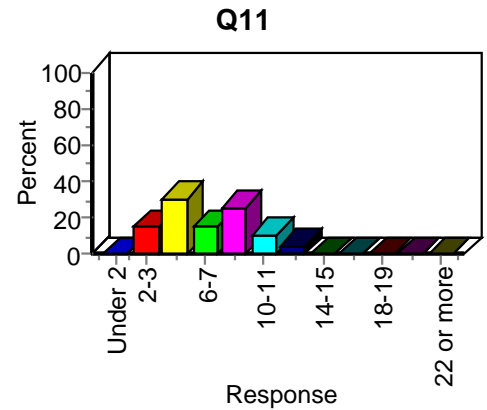

# ECONS 102-1 YIN EVALUATION SUMMER 2011

## Item Analysis: Course difficulty

Label	Frequency	Percent
among the easiest	2	10.00
easier than average	7	35.00
about average	10	50.00
more difficult than average	1	5.00
among the most difficult	0	0.00
Total Valid	20	100.00

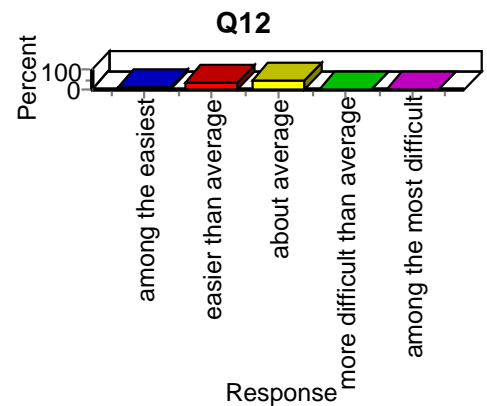

## Item Analysis: Grade point average

Label	Frequency	Percent
1.00-1.75	2	11.11
1.76-2.25	2	11.11
2.26-2.75	2	11.11
2.76-3.25	9	50.00
3.26-4.00	3	16.67
Total Valid	18	100.00

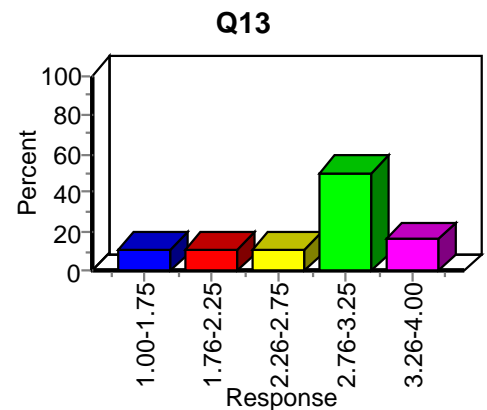

## Item Analysis: Expect grade

Label	Frequency	Percent
A+ A or A-	13	68.42
B+ B or B-	6	31.58
C+ C or C-	0	0.00
D	0	0.00
F or U	0	0.00
S	0	0.00
Total Valid	19	100.00

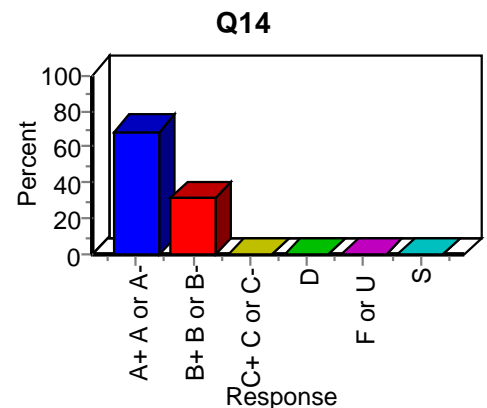

## Item Analysis: Course in my program

Label	Frequency	Percent
required	13	68.42
elective	6	31.58
Total Valid	19	100.00

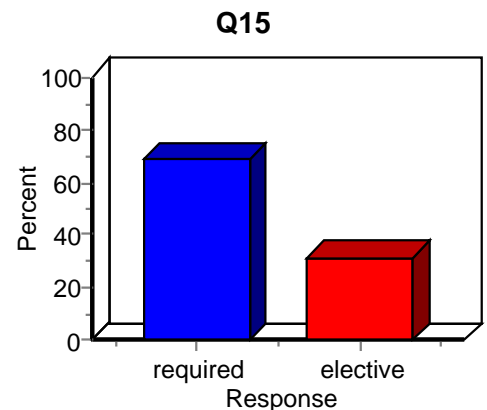

# ECONS 102-1 YIN EVALUATION SUMMER 2011

## Item Analysis: My class

Label	Frequency	Percent
freshman	2	10.00
sophomore	4	20.00
junior	8	40.00
senior	6	30.00
graduate student	0	0.00
other	0	0.00
Total Valid	20	100.00

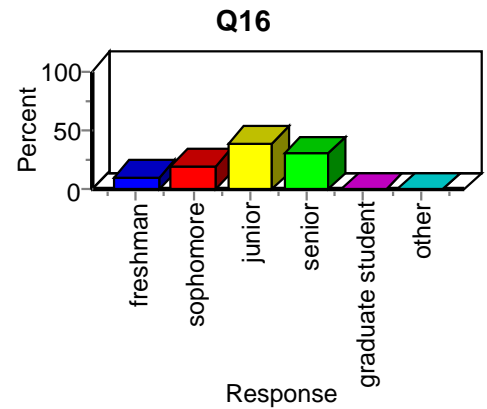

## Item Analysis: My major in area

Label	Frequency	Percent
Agric	1	5.26
Bus	12	63.16
Des	1	5.26
Educ	0	0.00
Engr	5	26.32
FCS	0	0.00
LAS	0	0.00
Vet Med	0	0.00
Other	0	0.00
Total Valid	19	100.00

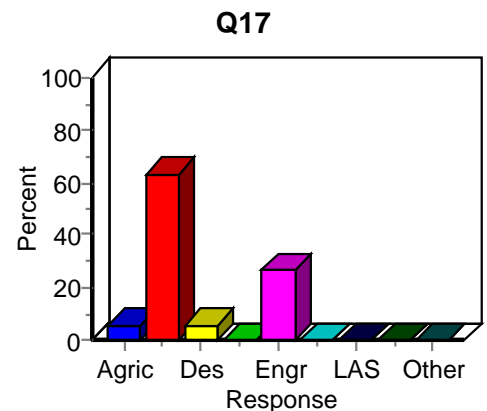

## Item Analysis: My sex

Label	Frequency	Percent
female	6	33.33
male	12	66.67
Total Valid	18	100.00

